

COMUNE DI CESENATICO  
PROVINCIA DI FORLÌ - CESENA

Ex- COLONIA BONOMELLI  
PROPOSTA DI ACCORDO OPERATIVO  
(ART.38 LR. 27/2017)

COMMITTENTE:  
Soc. PANDA S.A.S  
DI ZACCHERONI ALBERTO E C.

PROGETTISTI:  
STUDIO ASSOCIATO PREGER  
- ARCH. EDOARDO PREGER  
- ARCH. MARCO PREGER

ARCH. GIOVANNI LUCCHI

A - PROGETTO URBANO

TAV. N°  

A7

VILLINI- STATO DI PROGETTO

STUDIO ASSOCIATO PREGER

VIA DELL'ABRUZZO N°200  
47122 CESENA (FC)  
T. 0547.738943 - F. 0547.616365  
www.studioassociatopreg.it

scala: 1:200  
data: 10-2022  
revisione n°

estremi autorizzativi:

nota: è proibita la riproduzione totale o parziale degli elaborati progettuali senza previa esplicita autorizzazione del progettista

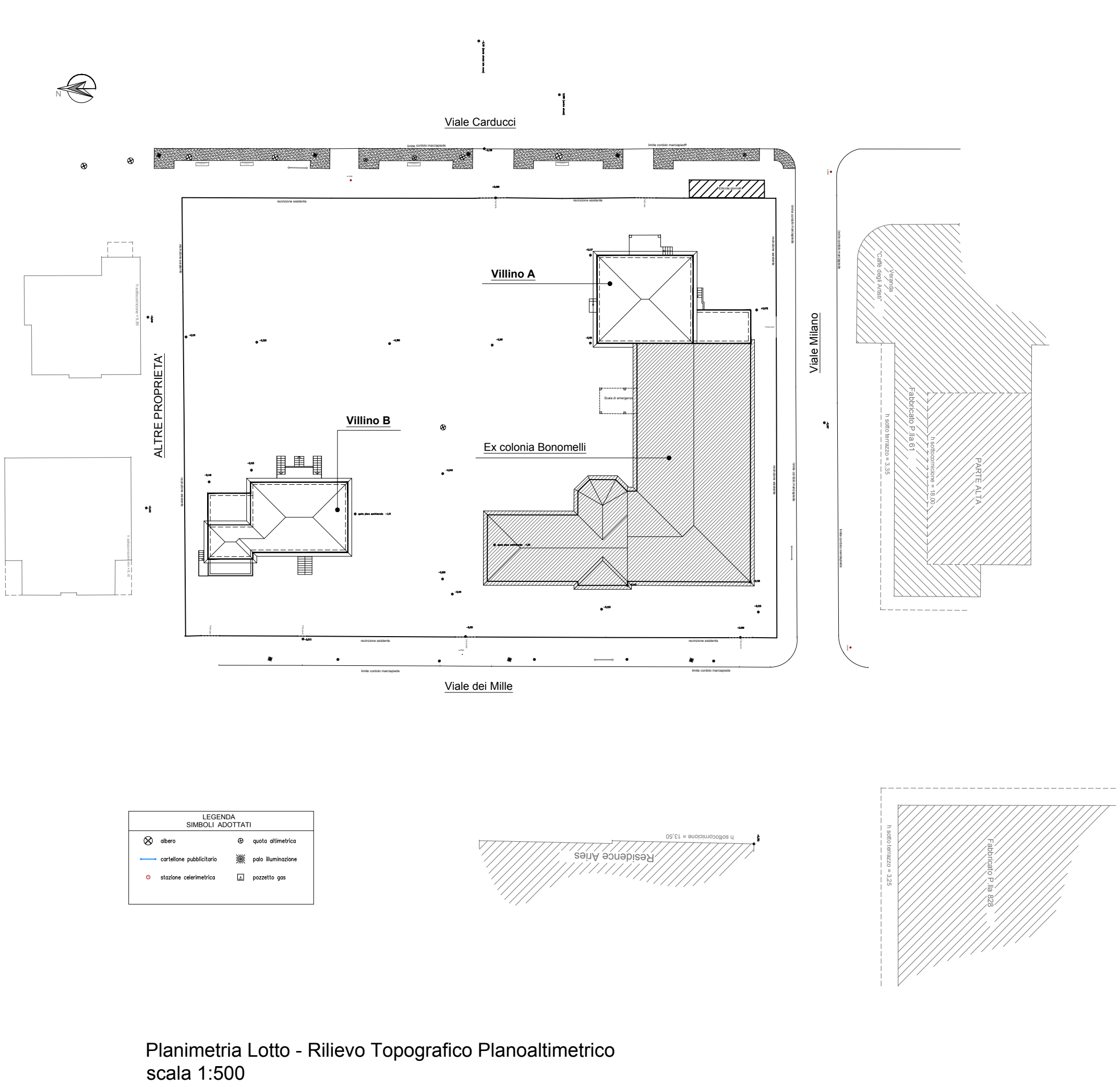

## Villino A

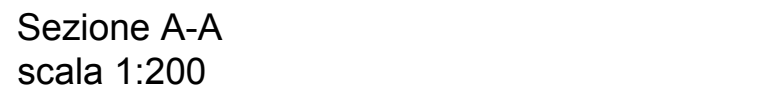
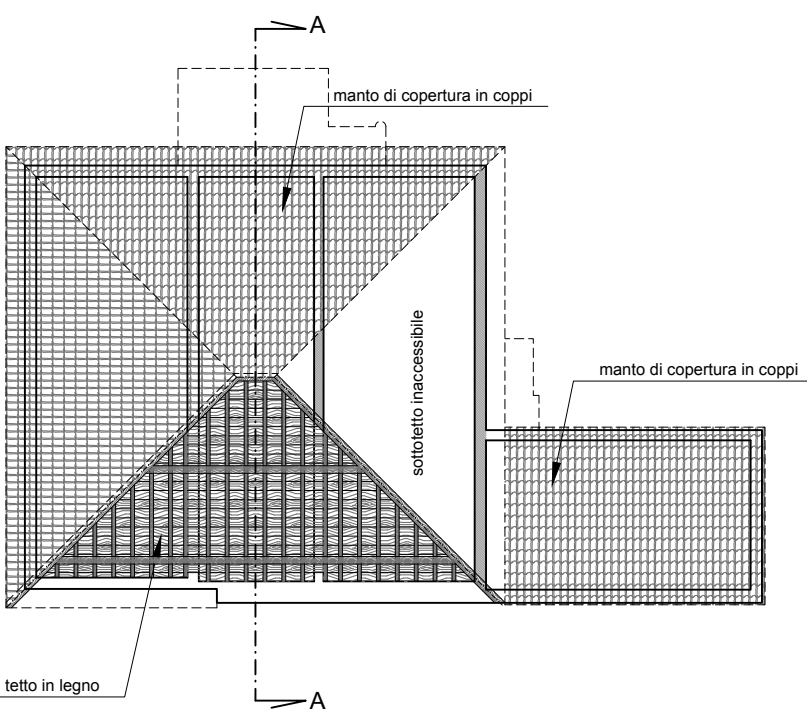
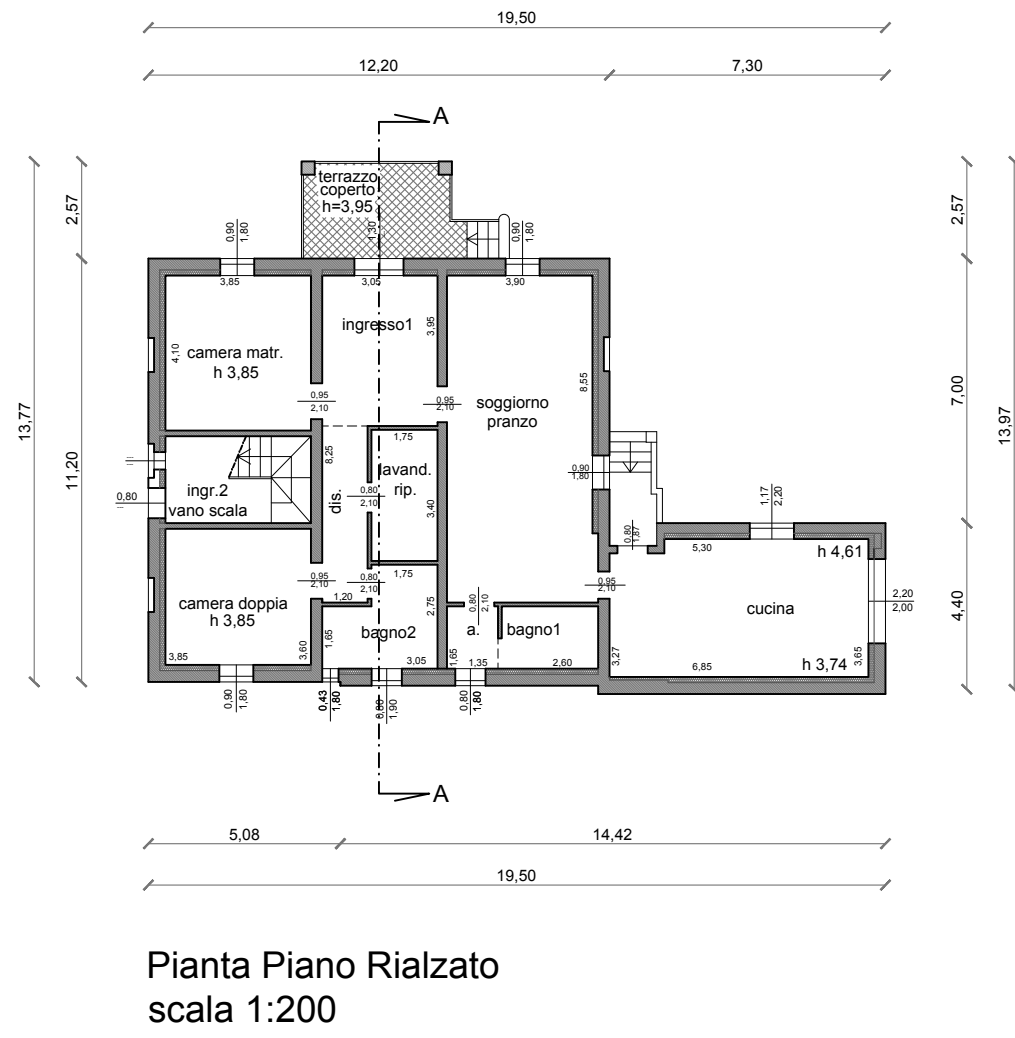

DATI METRICI			
locale	superficie	r.t.p.a.	
Camera matt.	15,78	1/10	---
Ingresso1	12,05	---	---
Soggiorno	13,35	1/10	---
Bagno1	2,22	---	---
Bagno2	6,95	1/10	---
Dis.	5,15	---	---
Camera doppia	13,35	1/10	---
Bagno2	6,95	1/10	---
Cucina	24,41	1/10	---
Terrazzo coperto	10,35	---	---
Soggiorno	15,78	1/10	---
Pranzo	12,05	1/10	---
Cucina	13,35	1/10	---
Bagno1	2,22	---	---
Bagno2	6,95	1/10	---
Camera matt.	15,78	1/10	---
Dis.	5,15	---	---
Camera doppia	13,35	1/10	---
Bagno2	6,95	1/10	---
Cucina	24,41	1/10	---
Terrazzo coperto	10,35	---	---

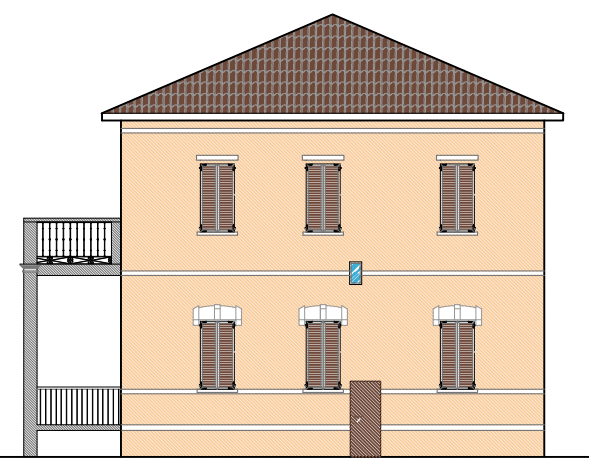
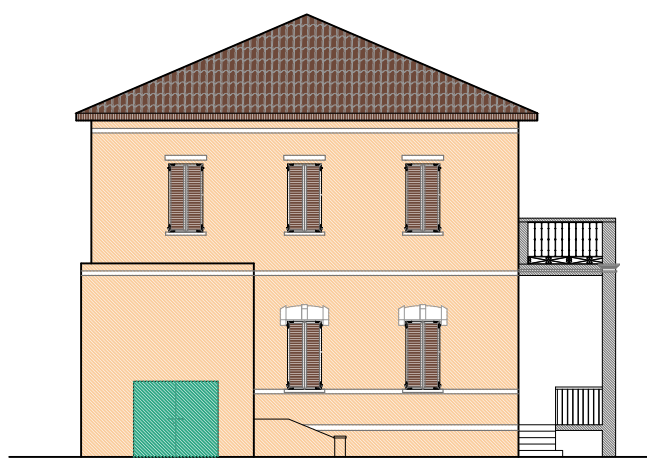

## Villino B

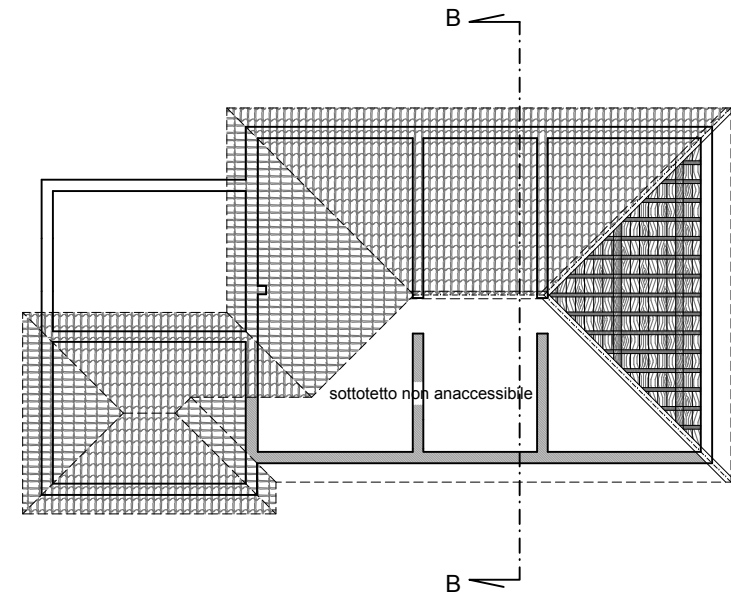
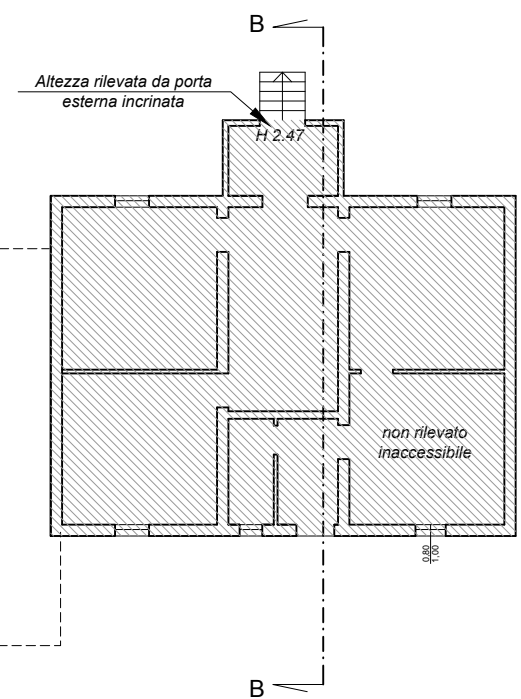
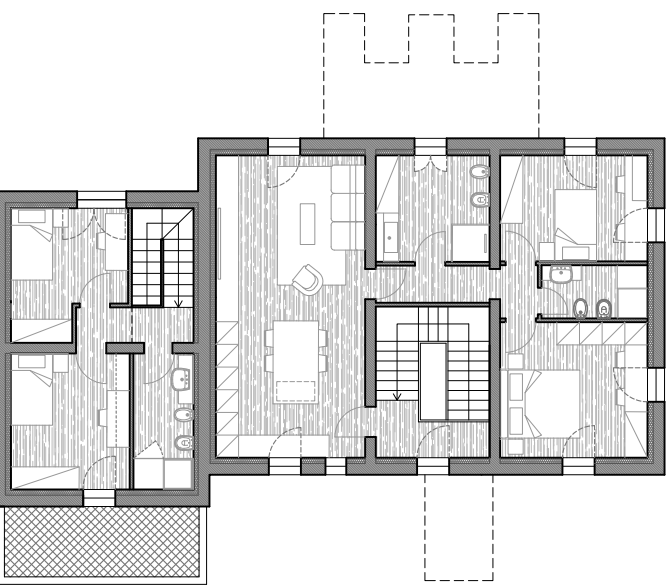
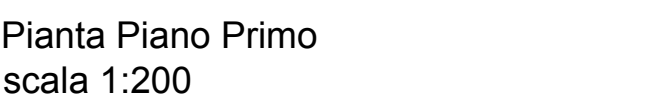
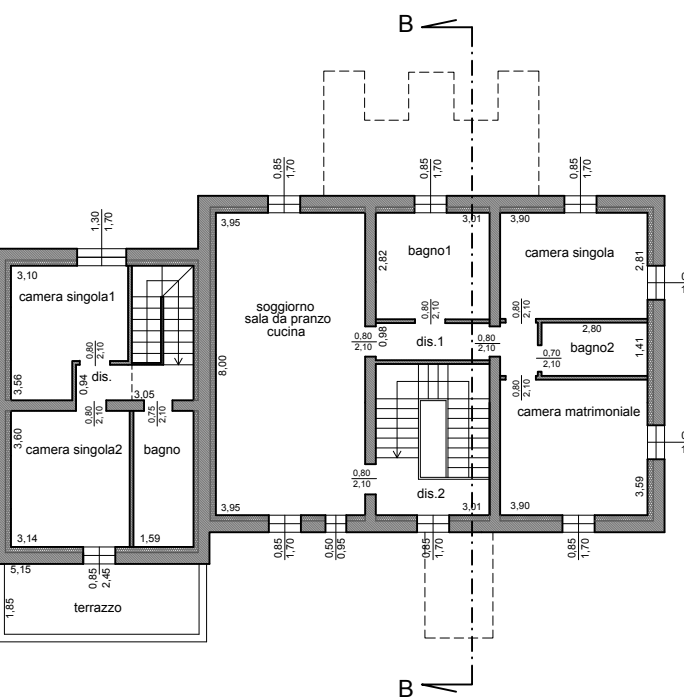
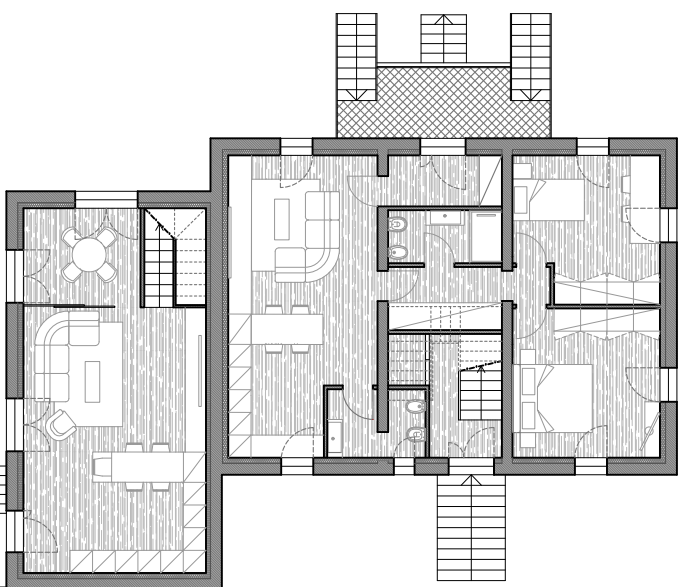

DATI METRICI			
locale	superficie	r.t.p.a.	
Camera angola2	11,30	1/6	---
Camera angola1	9,55	1/5	---
Camera angola3	1,33	---	---
Bagno	1,72	---	---
Bagno	31,60	1/10	---
Bagno	6,94	1/6	---
Bagno	3,50	---	---
Camera angola	10,94	1/4	---
Camera angola	3,50	---	---
Camera matt.	14,00	1/5	---
Terrazzo	8,58	---	---

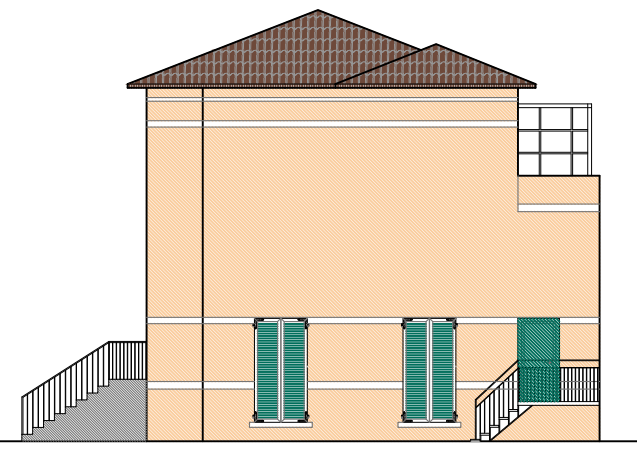

Foto villino A

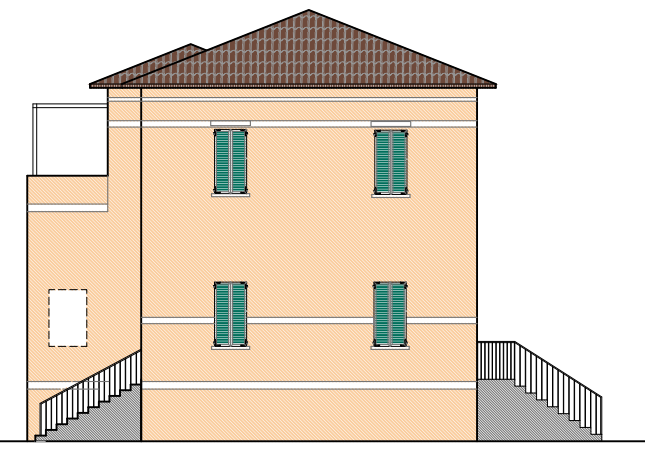
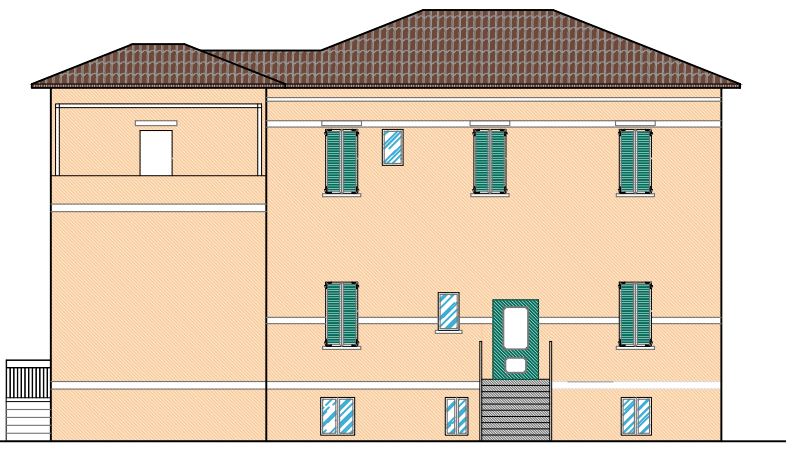

Foto villino B